



MERINDA STUDIO

## LET'S HANG SOME WALLPAPER - GRASSCLOTH

Due to the delicacy and unique characteristics of this wallpaper, we highly recommend hiring a wallpaper professional for your project with experience installing Grasscloth. **Do not install in rooms with high humidity or moisture.**

Grasscloth is a natural material that has color and texture inconsistencies from roll to roll. Noticeable seams between each panel are to be expected. This is the nature of the product. In the event of a printing error or major defect, please email [hello@merindastudio.com](mailto:hello@merindastudio.com) prior to hanging.

### I. PREP THE WALLS

Remove any existing wallpaper. Never hang grasscloth wallpaper over new plaster or unprimed wall areas, glossy or nonporous places, stains, or on walls with a deep/dark color.

Repair cracks or holes with an oil free filling, sanding surface after. For wallboard, ply or drywall, fill all cracks and prepare the surface with an acrylic base coat. Wall should be firm and uniformly colored. Glossy paint should be dulled with sandpaper.

Ensure installation surface is clean, smooth, dry and free from dust. Wash painted walls with Tri Sodium Phosphate to remove grease or soil. Ideally, wall surface should be sized - sealed and allowed to dry

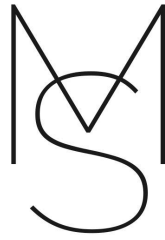

MERINDA STUDIO

## 2. DAY OF - PREPARE WALLPAPER PANELS

Begin with a clean work area. Work in good natural light and make sure all central heating is turned off.

Measure and cut panel lengths from your first roll

- Be certain to consider and match design repeats before cutting
- Add 2" to 4" (5 to 10 cm) to both top and bottom of each strip
- Hang three strips at a time, making sure you are happy before proceeding

Be ready to overlap each panel by ~0.5" (1 cm) to match the pattern (pattern is repeated by 0.5" on one side of each panel for ease of pattern matching).

Alternatively, each panel can be hand trimmed by .5". This preference is at the installers discretion.

Based on installer preference/experience, apply adhesive to the wall OR the substrate.

---

## 3. INSTALLATION

Using a ready-mixed clear adhesive, follow instructions of the adhesive manufacturer and do not use too much, approximately 7 ounces per square yard (200 grams per square meter) will suffice.

Based on installer preference and experience, adhesive may be applied to either the substrate, as discussed below, or the wall:

- Spread adhesive evenly over the entire paper backing to ensure good adhesion and to avoid open seams across panels

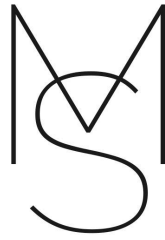

MERINDA STUDIO

- May add primer to the wall at this time, as desired
- When adhesive is applied to the back of the paper, booking time is only 2-5 minutes
- Install paper, using the overlap of the design to help align each panel
- Double cut the small edges of overlap to finish

---

## NOTES

- Excessive adhesive and prolonged soaking may cause seam tearing
- Avoid getting adhesive on the surface of the wallcovering at risk of staining
- Outside corners: aligning seams at outside corners may lead to peeling over time. It is better to bend stiff grasscloth around outside corners with the proper, professional tools
- Avoid excessive wiping during installation

---

## MAINTENANCE & CLEANING

Grasscloth is very delicate and will absorb odors from the environment

Clean with a dry-cleaning sponge or towel. Surface may be feather dusted or vacuumed with a clean vacuum cleaner brush.

For minor spot cleaning, use only the foam from a clear, uncolored liquid detergent, being certain to test on an inconspicuous spot of the paper first.